

COR-A-VENT V-300® RIDGE VENTS

COR-A-VENT V-600® RIDGE VENTS

COR-A-VENT RIDGE VENTS

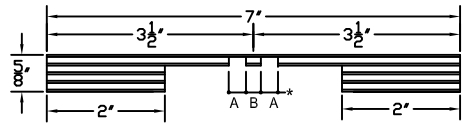

V-300® 7" & FAV-20-7"
RIDGE VENT
13.5 SQ. IN. NFVA PER LN. FT.

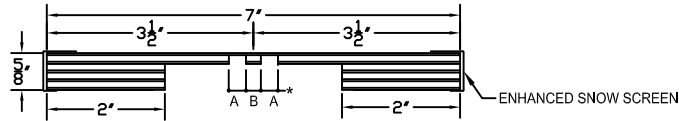

V-300® E 7" & FAV-20-7"
RIDGE VENT
13.5 SQ. IN. NFVA PER LN. FT.

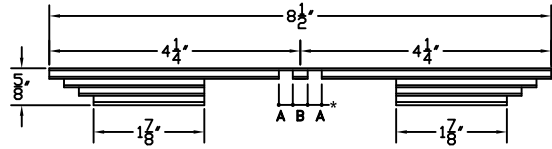

V-300® 8 1/2" & FAV-20 8 1/2"
RIDGE VENT
13.5 SQ. IN. NFVA PER LN. FT.

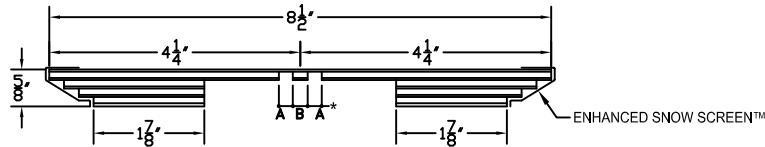

V-300® E 8 1/2" & FAV-20E 8 1/2"
RIDGE VENT
13.5 SQ. IN. NFVA PER LN. FT.

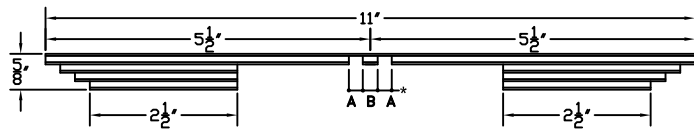

V-300® 11" & FAV-20 11"
RIDGE VENT
13.5 SQ. IN. NFVA PER LN. FT.

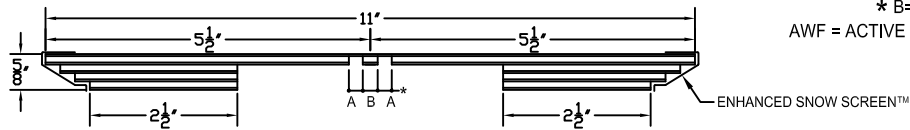

V-300® E 11" & FAV-20E 11"
RIDGE VENT
13.5 SQ. IN. NFVA PER LN. FT.

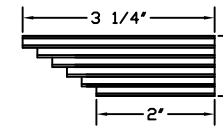

V-600® T RIDGE VENT
10 SQ. IN. NFVA PER LN. FT.

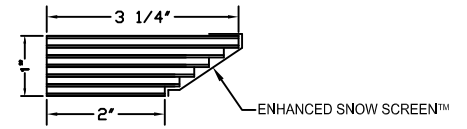

V-600® TE RIDGE VENT
10 SQ. IN. NFVA PER LN. FT.

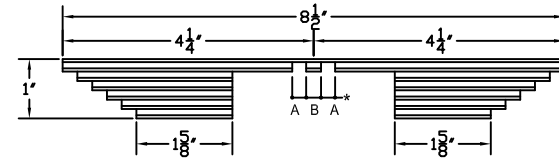

V-600® 8 1/2"
RIDGE VENT
20 SQ. IN. NFVA PER LN. FT.

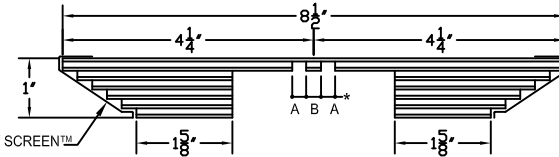

V-600® E 8 1/2"
RIDGE VENT
20 SQ. IN. NFVA PER LN. FT.

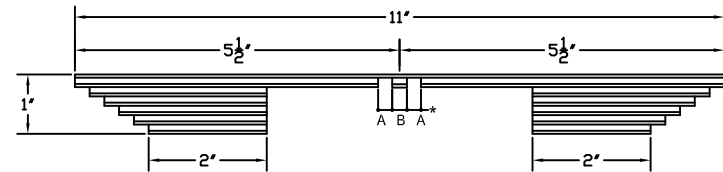

V-600® 11"
RIDGE VENT
20 SQ. IN. NFVA PER LN. FT.

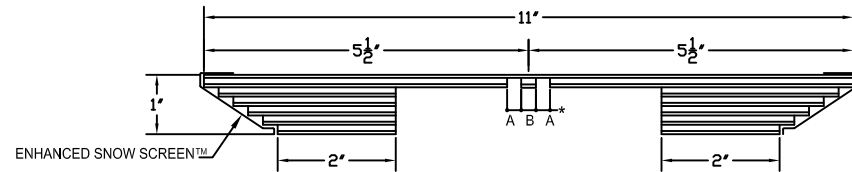

V-600® E 11"
RIDGE VENT
20 SQ. IN. NFVA PER LN. FT.

* A=1/4"
* B=1/4"
AWF = ACTIVE WEATHER FOIL.

"This material may be duplicated only for the purposes of specifying Cor-A-Vent products. No permission is given to duplicate or otherwise copy this material for any other purpose without the express written permission of Cor-A-Vent Inc."

©2014 COR-A-VENT, INC.

COR-A-VENT, INC. P.O. BOX 428 MISHAWAKA, IN 46546-0428 800-837-8368		
SCALE:	APPROVED BY:	DRAWN BY:
DATE: 03/01/14	G. SELLS	SR
COR-A-VENT RIDGE VENTS		
ARCHITECT REF. DRAWING		DRAWING NUMBER COR-EV1