

COR-A-VENT V-300® RIDGE VENTS

COR-A-VENT V-600® RIDGE VENTS

COR-A-VENT RIDGE VENTS

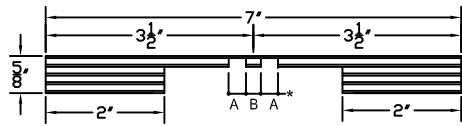

V-300® 7" RIDGE VENT  
13.5 SQ. IN. NFVA PER LN. FT.

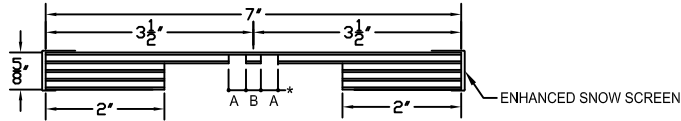

V-300® E 7" RIDGE VENT  
13.5 SQ. IN. NFVA PER LN. FT.

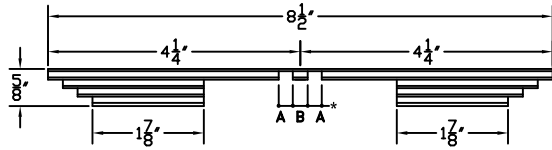

V-300® 8 1/2" RIDGE VENT  
13.5 SQ. IN. NFVA PER LN. FT.

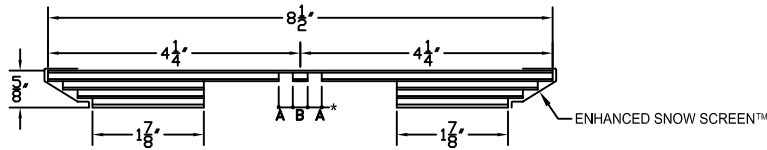

V-300® E 8 1/2" RIDGE VENT  
13.5 SQ. IN. NFVA PER LN. FT.

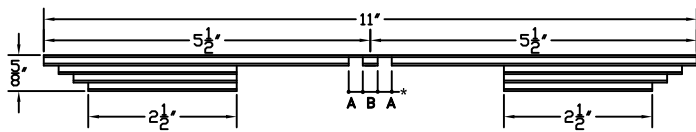

V-300® 11" RIDGE VENT  
13.5 SQ. IN. NFVA PER LN. FT.

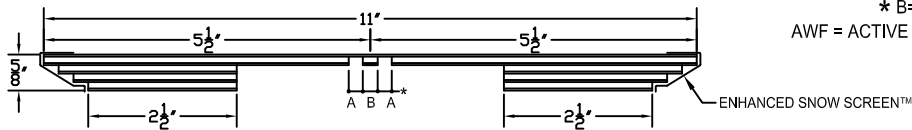

V-300® E 11" RIDGE VENT  
13.5 SQ. IN. NFVA PER LN. FT.

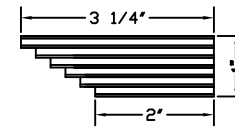

V-600® T RIDGE VENT  
10 SQ. IN. NFVA PER LN. FT.

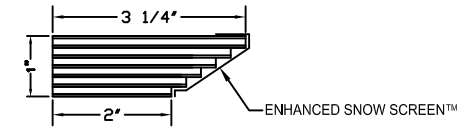

V-600® TE RIDGE VENT  
10 SQ. IN. NFVA PER LN. FT.

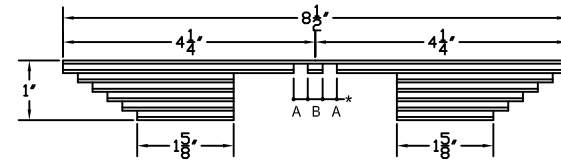

V-600® 8 1/2" RIDGE VENT  
20 SQ. IN. NFVA PER LN. FT.

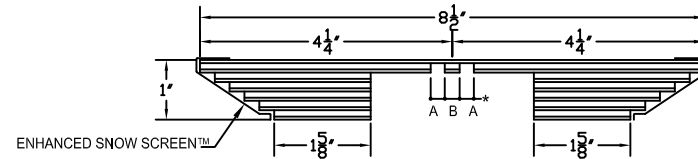

V-600® E 8 1/2" RIDGE VENT  
20 SQ. IN. NFVA PER LN. FT.

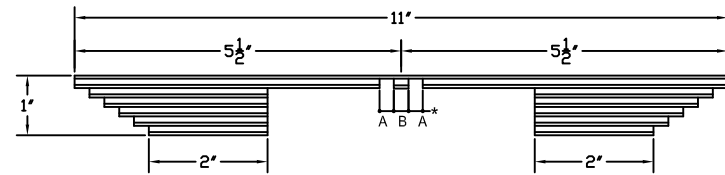

V-600® 11" RIDGE VENT  
20 SQ. IN. NFVA PER LN. FT.

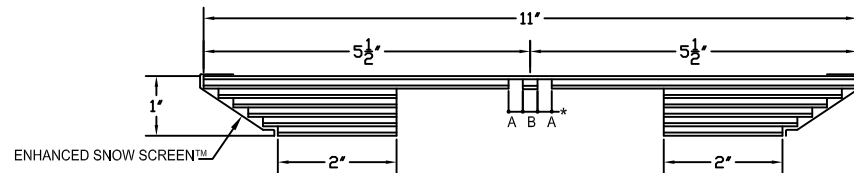

V-600® E 11" RIDGE VENT  
20 SQ. IN. NFVA PER LN. FT.

\* A=1/4"

\* B=1/4"

AWF = ACTIVE WEATHER FOIL.

"This material may be duplicated only for the purposes of specifying Cor-A-Vent products. No permission is given to duplicate or otherwise copy this material for any other purpose without the express written permission of Cor-A-Vent Inc."  
©2014 COR-A-VENT, INC.

|   |                          |                           |
|---|--------------------------|---------------------------|
| COR-A-VENT, INC.<br>P.O. BOX 428 MISHAWAKA, IN 46546-0428<br>800-837-8368 |                          |                           |
| SCALE:<br>DATE: 10/01/18  | APPROVED BY:<br>G. SELLS | DRAWN BY:<br>SR           |
| COR-A-VENT RIDGE VENTS  |                          |                           |
| ARCHITECT REF. DRAWING  |                          | DRAWING NUMBER<br>COR-EV1 |